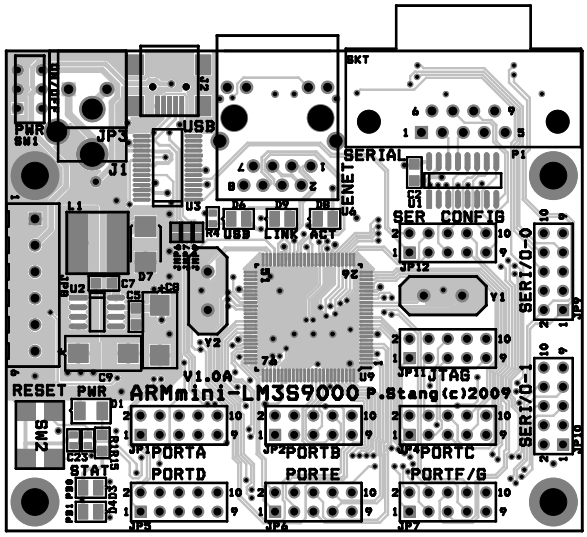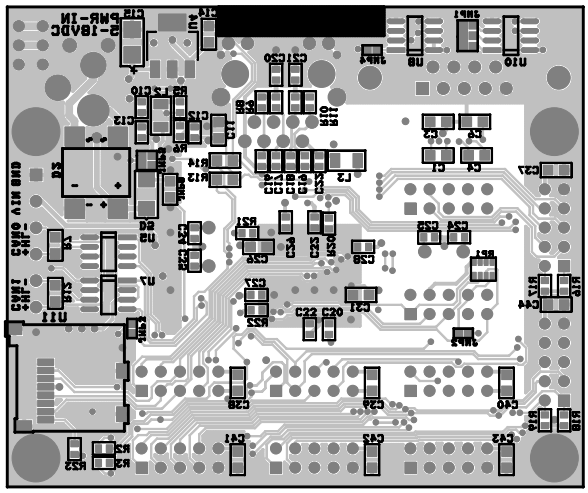
ARMmini-LM3S9000
P.Stang(c)2009
V1.0A
USB
SERIAL
ENET
SER CONFIG
JTAG
SER I/O-0
SER I/O-1
RESET
PWR
STAT
PORTA
PORTB
PORTC
PORTD
PORTE
PORTF/G
LINK
ACT